

Patient report

Bio-Rad DATE: 12/13/2019
D-10 TIME: 02:38 PM
S/N: #DC2K755917 Software version: 4.30-2
Sample ID: 10561451
Injection date 12/13/2019 02:25 PM
Injection #: 17 Method: HbA1c
Rack #: --- Rack position: 1

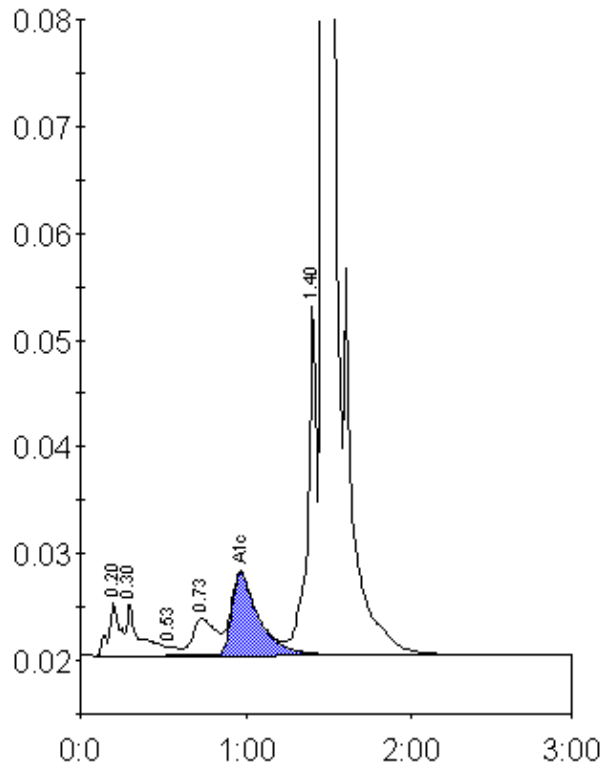

Peak table - ID: 10561451

Peak	R.time	Height	Area	Area %
A1a	0.20	4964	23422	1.1
A1b	0.30	4892	27811	1.3
F	0.53	814	3345	0.2
LA1c/CHb-1	0.73	3474	33558	1.5
A1c	0.97	7683	87025	5.7
P3	1.40	32925	121265	5.6
A0	1.47	594003	1869630	86.3
Total Area:		2166054		

Concentration:	%
A1c	5.7